

NOTICE OF MEETING

SPECIAL LICENSING SUB COMMITTEE

**Tuesday, 12th March, 2019, 10.00 am - Civic Centre, High Road,
Wood Green, N22 8LE**

Members: Councillors Peter Mitchell, Sheila Peacock and Viv Ross

Quorum: 3

1. FILMING AT MEETINGS

Please note this meeting may be filmed or recorded by the Council for live or subsequent broadcast via the Council's internet site or by anyone attending the meeting using any communication method. Although we ask members of the public recording, filming or reporting on the meeting not to include the public seating areas, members of the public attending the meeting should be aware that we cannot guarantee that they will not be filmed or recorded by others attending the meeting. Members of the public participating in the meeting (e.g. making deputations, asking questions, making oral protests) should be aware that they are likely to be filmed, recorded or reported on. By entering the meeting room and using the public seating area, you are consenting to being filmed and to the possible use of those images and sound recordings.

The Chair of the meeting has the discretion to terminate or suspend filming or recording, if in his or her opinion continuation of the filming, recording or reporting would disrupt or prejudice the proceedings, infringe the rights of any individual, or may lead to the breach of a legal obligation by the Council.

2. APOLOGIES FOR ABSENCE

3. URGENT BUSINESS

It being a special meeting of the Sub Committee, under Part Four, Section B, Paragraph 17, of the Council's Constitution, no other business shall be considered at the meeting.

4. DECLARATIONS OF INTEREST

A member with a disclosable pecuniary interest or a prejudicial interest in a matter who attends a meeting of the authority at which the matter is considered:

- (i) must disclose the interest at the start of the meeting or when the interest becomes apparent, and
- (ii) may not participate in any discussion or vote on the matter and must withdraw from the meeting room.

A member who discloses at a meeting a disclosable pecuniary interest which is not registered in the Register of Members' Interests or the subject of a pending notification must notify the Monitoring Officer of the interest within 28 days of the disclosure.

Disclosable pecuniary interests, personal interests and prejudicial interests are defined at Paragraphs 5-7 and Appendix A of the Members' Code of Conduct.

5. SUMMARY OF PROCEDURE (PAGES 1 - 2)

The Chair will explain the procedure that the Committee will follow for the hearing considered under the Licensing Act 2003. A copy of the procedure is attached.

6. APPLICATION FOR A VARIATION OF A PREMISES LICENCE - GOLDEN SANDS 433-435 WEST GREEN ROAD LONDON N15 (PAGES 3 - 42)

To consider an application for a Variation of a Premises Licence at Golden Sands, 433-435 West Green Road, London N15.

Glenn Barnfield, Principal Committee Co-ordinator
Tel – 020 8489 2939
Fax – 020 8881 5218
Email: glenn.barnfield@haringey.gov.uk

Bernie Ryan
Assistant Director – Corporate Governance and Monitoring Officer
River Park House, 225 High Road, Wood Green, N22 8HQ

Thursday, 28 February 2019

LICENSING SUB-COMMITTEE HEARINGS PROCEDURE SUMMARY

INTRODUCTION

1. The Chair introduces him/herself and invites other Members, Council officers, Police, Applicant and Objectors to do the same.
2. The Chair invites Members to disclose
 - i) any prior contacts (before the hearing) with the parties or representations received by them; and separately
 - ii) any declarations of interest.
3. The Chair explains the procedure to be followed by reference to this summary which will be distributed in advance.

NON-ATTENDANCE BY PARTY OR PARTIES

4. If one or both of the parties fails to attend, the Chair decides whether to:
 - (i) grant an adjournment to another date, or
 - (ii) proceed in the absence of the non-attending party.
 Normally, an absent party will be given one further opportunity to attend.

TOPIC HEADINGS

5. The Chair suggests the “topic headings” for the hearing. In the case of the majority of applications for variation of hours, or other terms and conditions, the main topic is:

Whether the extensions of hours etc. applied for would conflict with the four licensing objectives i.e.

- (i) the prevention of crime and disorder,
- (ii) public safety,
- (iii) the prevention of public nuisance, and
- (iv) the protection of children from harm.

6. The Chair invites comments from the parties on any other topic headings to be discussed.

WITNESSES

7. The Chair asks whether there are any requests by a party to call a witness and decides any such request.
8. Only if a witness is to be called, the Chair then asks if there is a request by an opposing party to “cross-examine” the witness. The Chair then decides any such request.

DOCUMENTARY EVIDENCE

9. The Chair asks whether there are any requests by any party to introduce late documentary evidence.
10. If so, the Chair will ask the other party if they object to the admission of the late documents.
11. If the other party do object to the admission of documents which have only been produced by the first party at the hearing, then the documents shall not generally be admitted.

12.	If the other party object to documents produced late but before the hearing, the following criteria shall be taken into account when the Chair decides whether or not to admit the late documents:
(i)	What is the reason for the documents being late?
(ii)	Will the other party be unfairly taken by surprise by the late documents?
(iii)	Will the party seeking to admit late documents be put at a major disadvantage if admission of the documents is refused?
(iv)	Is the late evidence really important?
(v)	Would it be better and fairer to adjourn to a later date?
THE LICENSING OFFICER'S INTRODUCTION	
13.	The Licensing Officer introduces the report explaining, for example, the existing hours, the hours applied for and the comments of the other Council Services or outside official bodies. This should be as "neutral" as possible between the parties.
14.	The Licensing Officer can be questioned by Members and then by the parties.
THE HEARING	
15.	This takes the form of a discussion led by the Chair. The Chair can vary the order as appropriate but it should include:
(i)	an introduction by the Objectors' main representative
(ii)	an introduction by the Applicant or representative
(iii)	questions put by Members to the Objectors
(iv)	questions put by Members to the Applicant
(v)	questions put by the Objectors to the Applicant
(vi)	questions put by the Applicant to the Objectors
CLOSING ADRESSES	
16.	The Chair asks each party how much time is needed for their closing address, if they need to make one.
17.	Generally, the Objectors make their closing address before the Applicant who has the right to the final closing address.
THE DECISION	
18.	Members retire with the Committee Clerk and legal representative to consider their decision including the imposition of conditions.
19.	The decision is confirmed in writing within five working days of the hearing.

Report for: Licensing Sub Committee 28th February 2019

Title: Application for a Variation of a Premises Licence – GOLDEN SANDS 433-435 WEST GREEN ROAD LONDON N15

Report authorised by : Daliah Barrett-Licensing Team Leader – Regulatory Services.

Ward(s) affected WG

Report for Key/ Non Key Decision: Not applicable

1. Describe the issue under consideration

1.1 Variation of a Premises Licence to vary the licence to amend the opening times and hours of retail sale of alcohol.

1.2 The application seeks the following:
Provision of anything of a Similar Description to that of Live Music, Recorded Music or performance of Dance:

Sunday to Thursday	2300 to 0200 hours
Friday to Saturday	2300 to 0330 hours

**Good Friday, Christmas Day, St Patricks Day from 1100 to 0330 hours
New Year's day 24 hours**

Late night refreshment

Sunday to Thursday	2300 to 0230 hours
Friday to Saturday	2300 to 0400 hours

**Good Friday, Christmas Day, St Patricks Day from 1100 to 0400 hours
New Year's day 24 hours**

Supply of Alcohol

Sunday to Thursday	2300 to 0200 hours
Friday to Saturday	1100 to 0330 hours

Supply of alcohol **ON** and **OFF** the premises

**Good Friday, Christmas Day, St Patricks Day from 1100 to 0330 hours
New Year's day 24 hours**

Hours open to the public

Sunday to Thursday	1100 to 0230 hours
Friday to Saturday	1100 to 0400 hours

Provision of anything of a Similar Description to that of Live Music, Recorded Music or performance of Dance:

Sunday to Thursday	2300 to 0000 hours
Friday to Saturday	2300 to 0300 hours

Good Friday, Christmas Day, St Patricks Day from 2300 to 0300 hours

Supply of Alcohol

Monday to Sunday	1200 to 0300 hours
------------------	--------------------

Supply of alcohol **ON** and **OFF** the premises

Good Friday, Christmas Day, St Patricks Day from 2300 to 0300 hours

Hours open to the public

Monday to Sunday 1200 to 0330 hours

1.3 The current licence issued to the premises permits the following:

Supply of Alcohol

Provision of Late Night Refreshment

Provision of Regulated Entertainment: Recorded Music, Provision of Facilities for Making Music and Dancing

Supply of Alcohol

Monday to Thursday 1000 to 2330

Friday 1000 to 0030

Saturday 1100 to 0030

Sunday 1200 to 2330

Good Friday 1200 to 2220

Christmas Day 1200 to 1450 hrs and 1900 to 2220

Provision of Late Night Refreshment

Monday to Thursday 2300 to 0000

Friday and Saturday 2300 to 0100

Sunday 2300 to 0000

Provision of Regulated Entertainment

Friday and Saturday 2100 to 0100

Christmas Eve 2100 to 0100

New Year's Eve licensable activities from the start of permitted hours on 31 December until the start of permitted hours on 1 January

All licensable activities will be excluded from the outdoor rear area from 2230 hours every day.

The opening hours of the premises:

Monday to Thursday 1000 to 0000

Friday 1000 to 0100

Saturday 1100 to 0100

Sunday 1200 to 0000

Good Friday 1200 to 2250

Christmas Eve 2100 to 0100

Christmas Day 1200 to 1520 and 1900 to 2250

New Year's Eve licensable activities from the start of permitted hours on 31 December until the start of permitted hours on 1 January

1.4 Representations have been received against this application by Responsible Authorities.

1.4 As such, in accordance with the legislation the Licensing Authority must hold a hearing to consider the application and any relevant representations.

1.5 Representations

Licensing Authority - Appendix 2

Metropolitan Police – Appendix 3
Enforcement Response – Appendix 4

2 Background

- 2.1 The premises has held a late licence in the past under the previous owner this licence was subject to a Review by residents due to noise nuisance and related anti social behaviour from patrons leaving the venue in the early hours of the morning and causing noise nuisance out in the side streets. The Council determined to reduce the hours to ensure that the noise nuisance did not prolong into the early hours. This was then endorsed by the Magistrates on appeal.

The current operators took over the premises on 27th May 2016 and have received a Simple Caution due to breaching of licence conditions in operating beyond the terms of the licence in May 2017.

- 2.2. Council officers are satisfied that the application has been made and advertised correctly.

3 Relevant Representations

- 3.1 All representations have to meet a basic legal and administrative requirements. If they fail to do so they cannot be accepted. The person or body sending the representation must give an explanation for rejection in writing.

- 4 All the responsible authorities have been consulted about this application. They are as follows:

- The Licensing Authority
- The Metropolitan Police
- The London Fire and Emergency Planning Authority
- Planning
- Health and Safety (includes Building Control)
- Noise Environmental Health
- Food Environmental Health
- Trading Standards
- Child protection
- Public Health

6 Licensing Officer comments

- 6.1 The following information is intended to advise Members of the relevant aspects of the Statement of Licensing Policy, guidance issued by the Secretary of State, legislation and good practice. Members may depart from the Councils Policy and or Section 182 Guidance provided they consider it appropriate to do so and provide clear reasons for their decision.

- 6.2 Committee will also wish to be aware of the guidance issued under section 182 of the Licensing Act 2003. Licensing is about regulating the provision of licensable activities on licensed premises, by qualifying clubs and at temporary events within the terms of the Licensing Act 2003. The terms and conditions attached to various permissions are focused on matters which are within the control of individual licensees and others granted relevant permissions. Accordingly, these matters will centre on the premises and places being used for licensable activities and the vicinity of those premises and places.

- 6.3 The objective of the licensing process is to allow for the carrying on of retail sales of alcohol and the prevention of public nuisance, prevention of crime and disorder, public safety and protection of children from harm. It is the Licensing Authority's wish to facilitate well run and managed premises with licence holders displaying sensitivity to the impact of the premises on local residents.

- 6.4 In considering licence applications, where relevant representations are made, this
-

Licensing Authority will consider the adequacy of measures proposed to deal with the potential for public nuisance and/or public disorder having regard to all the circumstances of the case.

- 6.5 Where relevant representations are made, this authority will demand stricter conditions with regard to noise control in areas that have denser residential accommodation, but this will not limit opening hours without regard for the individual merits of any application. This authority will consider each application and work with the parties concerned to ensure that adequate noise control measures are in place. Any action taken to promote the licensing objectives will be appropriate and proportionate.
- 6.6 Also The Licensing Authority may not impose conditions unless its discretion has been exercised following receipt of relevant representations and it is satisfied as a result of the hearing that it is appropriate to impose conditions to promote one or more of the four licensing objectives. Therefore conditions may not be imposed for the purpose other than promoting the licensing objectives and in some cases no additional conditions will be required.
- 6.7 The Licensing Act 2003 permits children of any ages to be on the premises which primarily sells alcohol provided they are accompanied by an adult. It is not necessary to make this a condition.
- 6.8 In cases Members should make their decisions on the civil burden of proof, that is the balance of probability.
- 6.9 Members should consider in all cases whether or not primary legislation is the appropriate method of regulation and should only consider licence conditions when the circumstances in their view are not already adequately covered elsewhere.
- 6.10 The Government has advised that conditions must be tailored to the individual type, location and characteristics of the premises and events concerned. Conditions cannot seek to manage the behaviour of customers once they are beyond the direct management of the licence holder and their staff.
The Councils Licensing policy generally expects applicants to address the licensing objectives and discuss how to do this with the relevant responsible authorities.

7 Options:

- 7.1 The Authority must, having regard to the application and the representations, take such steps (if any), as it considers appropriate for the promotion of the licensing objectives. The steps are:

In determining this application the Sub-Committee may take any of the following steps as it considers appropriate for the promotion of the licensing objectives, namely:

- To grant the licence subject to such conditions as are consistent with the operating schedule accompanying the application, modified to such extent as the authority considers appropriate for the promotion of the licensing objectives.
- To exclude from the scope of the licence any of the licensable activities to which the application relates.
- To refuse to specify a person in the licence as the premises supervisor.
- To reject the application.

For the purposes of the Licensing Act 2003 the conditions of the licence are modified if any of them are altered or omitted or a new condition added.

- 8 The licensing authority's determination of this application is subject to a 21 day appeal period or if the decision is appealed the date of the appeal is determined and /or

disposed of.

9. Other considerations

Section 17 of the Crime and Disorder Act 1998 states:

“Without prejudice to any other obligation imposed on it, it shall be the duty of each authority to which this section applies to exercise its various functions with due regard to the likely effect of the exercise of those function on, and the need to do all that it reasonably can to prevent crime and disorder in its area”.

9.1 Human Rights

While all Convention Rights must be considered, those which are of particular relevance to the application are:

- Article 8 – Right to respect for private and family life.
- Article 1 of the First Protocol – Protection of Property
- Article 6(1) – Right to a fair hearing.
- Article 10 – Freedom of Expression

10 Use of Appendices

Appendix 1 – Application document

Appendix 2 – Representation from Licensing Authority

Appendix 3 – Representation from Met Police

Appendix 4 – Representation from Enforcement Response

Background papers: Section 182 Guidance

Haringey Statement of Licensing policy

This page is intentionally left blank

Appendix 1 – Application document

WK/423300



Haringey
Application to vary a premises licence
Licensing Act 2003

For help contact
licensing@haringey.gov.uk
 Telephone: 020 8489 8232

* required information

Section 1 of 18

You can save the form at any time and resume it later. You do not need to be logged in when you resume.

System reference This is the unique reference for this application generated by the system.

Your reference You can put what you want here to help you track applications if you make lots of them. It is passed to the authority.

Are you an agent acting on behalf of the applicant?

Yes No

Put "no" if you are applying on your own behalf or on behalf of a business you own or work for.

Applicant Details

* First name

* Family name

* E-mail

Main telephone number

Other telephone number

Include country code.

Indicate here if the applicant would prefer not to be contacted by telephone

Is the applicant:

Applying as a business or organisation, including as a sole trader

Applying as an individual

A sole trader is a business owned by one person without any special legal structure. Applying as an individual means the applicant is applying so the applicant can be employed, or for some other personal reason, such as following a hobby.

Applicant Business

Is the applicant's business registered in the UK with Companies House? Yes No

Note: completing the Applicant Business section is optional in this form.

Registration number

Business name

VAT number

Legal status

If the applicant's business is registered, use its registered name.

Put "none" if the applicant is not registered for VAT.

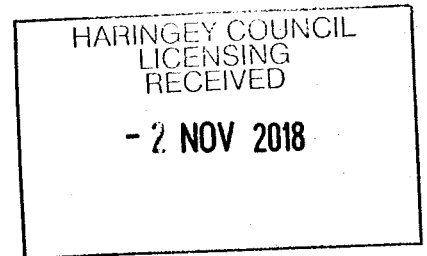

Continued from previous page...

Applicant's position in the business

Home country

The country where the applicant's headquarters are.

Registered Address

Address registered with Companies House.

Building number or name

Street

District

City or town

County or administrative area

Postcode

Country

Agent Details

* First name

* Family name

* E-mail

Main telephone number

Include country code.

Other telephone number

Indicate here if you would prefer not to be contacted by telephone

Are you:

An agent that is a business or organisation, including a sole trader

A sole trader is a business owned by one person without any special legal structure.

A private individual acting as an agent

Agent Business

Is your business registered in the UK with Companies House? Yes No

Note: completing the Applicant Business section is optional in this form.

Registration number

Business name

If your business is registered, use its registered name.

VAT number

Put "none" if you are not registered for VAT.

Legal status

*Continued from previous page...*Your position in the business Home country

The country where the headquarters of your business is located.

Agent Registered Address

Address registered with Companies House.

Building number or name Street District City or town County or administrative area Postcode Country **Section 2 of 18****APPLICATION DETAILS**

This application cannot be used to vary the licence so as to extend the period for which the licence has effect or to vary substantially the premises to which it relates. If you wish to make that type of change to the premises licence, you should make a new premises licence application under section 17 of the Licensing Act 2003.

I/we, as named in section 1, being the premises licence holder, apply to vary a premises licence under section 34 of the Licensing Act 2003 for the premises described in section 2 below.

* Premises Licence Number

Are you able to provide a postal address, OS map reference or description of the premises?

 Address OS map reference Description
Postal Address Of PremisesBuilding number or name Street District City or town County or administrative area Postcode Country **Premises Contact Details**Telephone number

Continued from previous page...

Non-domestic rateable
value of premises (£)

6,300

Section 3 of 18**VARIATION**Do you want the proposed
variation to have effect as
soon as possible? Yes NoDo you want the proposed variation to have effect in relation to the
introduction of the late night levy? Yes NoYou do not have to pay a fee if the only
purpose of the variation for which you are
applying is to avoid becoming liable to the
late night levy.If your proposed variation
would mean that 5,000 or
more people are expected to
attend the premises at any
one time, state the number
expected to attend**Describe Briefly The Nature Of The Proposed Variation**

Describe the premises. For example the type of premises, its general situation and layout and any other information which could be relevant to the licensing objectives. Where your application includes off-supplies of alcohol and you intend to provide a place for consumption of these off-supplies, you must include a description of where the place will be and its proximity to the premises.

* A4 USE CLASS BAR /RESTAURANT RUNS AT 433-435 WEST GREEN RD. THE CLIENT HAS GOT EXPERIENCE IN THIS BUSINESS FOR OVER 15 YEARS AND SHE ALSO HAS A REGISTERED SECURITY COMPANY IN THE UK. SHE CURRENTLY HAS TWO SIA DOORSUPERVISORS FOR HER SPECIAL EVENTS.

* THE ONLY AREA FOR SMOKING IS AT FRONT. OUR CLIENT WANTS TO GET PERMISSION TILL 22:30 PM MONDAY TO SUNDAY FOR OUTSIDE SITTING. (NO REGULATED ENTERTAINMENT, NO ALCOHOL SALE)

* PROPOSED SUPPLY OF ALCOHOL HOURS (ON AND OFF SALE);

FRIDAY AND SATURDAY 11:00 AM – 03:30 AM

GOOD FRIDAY, CHRISTMAS DAY, ST. PATRICKS DAY 11:00 AM – 03:30 AM

SUNDAY TO THURSDAY 11:00 AM – 02:00 AM

NEW YEAR 24 HOURS –REMAIN AS IT IS

* LATE NIGHT REFRESHMENT;

FRIDAY AND SATURDAY 23:00 PM – 04:00 AM

GOOD FRIDAY, CHRISTMAS DAY, ST. PATRICKS DAY 23:00 PM – 04:00 AM

SUNDAY TO THURSDAY 23:00 PM – 02:30 AM

NEW YEAR 24 HOURS

* PROVISION OF REGULATED ENTERTAINMENT (RECORDED MUSIC, LIVE MUSIC, DANCE);

FRIDAY AND SATURDAY 23:00 PM – 03:30 AM

GOOD FRIDAY, CHRISTMAS DAY, ST. PATRICKS DAY 23:00 AM – 03:30 AM

SUNDAY TO THURSDAY 23:00 PM – 02:00 AM

NEW YEAR 24 HOURS

Continued from previous page...

Section 4 of 18

PROVISION OF PLAYS

See guidance on regulated entertainment

Will the schedule to provide plays be subject to change if this application to vary is successful?

- Yes No

Section 5 of 18

PROVISION OF FILMS

See guidance on regulated entertainment

Will the schedule to provide films be subject to change if this application to vary is successful?

- Yes No

Section 6 of 18

PROVISION OF INDOOR SPORTING EVENTS

See guidance on regulated entertainment

Will the schedule to provide indoor sporting events be subject to change if this application to vary is successful?

- Yes No

Section 7 of 18

PROVISION OF BOXING OR WRESTLING ENTERTAINMENTS

See guidance on regulated entertainment

Will the schedule to provide boxing or wrestling entertainments be subject to change if this application to vary is successful?

- Yes No

Section 8 of 18

PROVISION OF LIVE MUSIC

See guidance on regulated entertainment

Will the schedule to provide live music be subject to change if this application to vary is successful?

- Yes No

Standard Days And Timings

MONDAY

Start

End

Start

End

Provide timings in 24 hour clock (e.g., 16:00) and only give details for the days of the week when you intend the premises to be used for the activity.

Continued from previous page...

TUESDAY

Start 23:00

End 02:00

Start

End

WEDNESDAY

Start 23:00

End 02:00

Start

End

THURSDAY

Start 23:00

End 02:00

Start

End

FRIDAY

Start 23:00

End 03:30

Start

End

SATURDAY

Start 23:00

End 03:30

Start

End

SUNDAY

Start 23:00

End 02:00

Start

End

Will the performance of live music take place indoors or outdoors or both?

- Indoors
- Outdoors
- Both

Where taking place in a building or other structure select as appropriate. Indoors may include a tent.

State type of activity to be authorised, if not already stated, and give relevant further details, for example (but not exclusively) whether or not music will be amplified or unamplified.

[Empty box for activity details]

State any seasonal variations for the performance of live music

For example (but not exclusively) where the activity will occur on additional days during the summer months.

[Empty box for seasonal variations]

Non-standard timings. Where the premises will be used for the performance of live music at different times from those listed, above below.

Continued from previous page...

For example (but not exclusively), where you wish the activity to go on longer on a particular day e.g. Christmas Eve.

GOOD FRIDAY, CHRISTMAS DAY, ST. PATRICKS DAY 23:00 PM – 03:30 AM
NEW YEAR 24 HOURS

Section 9 of 18

PROVISION OF RECORDED MUSIC

See guidance on regulated entertainment

Will the schedule to provide recorded music be subject to change if this application to vary is successful?

- Yes No

Standard Days And Timings

MONDAY

Start

End

Start

End

Provide timings in 24 hour clock (e.g., 16:00) and only give details for the days of the week when you intend the premises to be used for the activity.

TUESDAY

Start

End

Start

End

WEDNESDAY

Start

End

Start

End

THURSDAY

Start

End

Start

End

FRIDAY

Start

End

Start

End

SATURDAY

Start

End

Start

End

SUNDAY

Start

End

Start

End

Continued from previous page...

Will the playing of recorded music take place indoors or outdoors or both?

- Indoors
 Outdoors
 Both

Where taking place in a building or other structure select as appropriate. Indoors may include a tent.

State type of activity to be authorised, if not already stated, and give relevant further details, for example (but not exclusively) whether or not music will be amplified or unamplified.

State any seasonal variations for playing recorded music.

For example (but not exclusively) where the activity will occur on additional days during the summer months.

Non-standard timings. Where the premises will be used for the playing of recorded music at different times from those listed above, list below.

For example (but not exclusively), where you wish the activity to go on longer on a particular day e.g. Christmas Eve,

GOOD FRIDAY, CHRISTMAS DAY, ST. PATRICKS DAY 23:00 PM – 03:30 AM
 NEW YEAR 24 HOURS

Section 10 of 18

PROVISION OF PERFORMANCES OF DANCE

See guidance on regulated entertainment

Will the schedule to provide performances of dance be subject to change if this application to vary is successful?

- Yes
 No

Standard Days And Timings

MONDAY

Start

End

Start

End

Provide timings in 24 hour clock (e.g., 16:00) and only give details for the days of the week when you intend the premises to be used for the activity.

TUESDAY

Start

End

Start

End

WEDNESDAY

Start

End

Start

End

Continued from previous page...

THURSDAY

Start

End

Start

End

FRIDAY

Start

End

Start

End

SATURDAY

Start

End

Start

End

SUNDAY

Start

End

Start

End

Will the performance of dance take place indoors or outdoors or both?

- Indoors Outdoors Both

Where taking place in a building or other structure select as appropriate. Indoors may include a tent.

State type of activity to be authorised, if not already stated, and give relevant further details, for example (but not exclusively) whether or not music will be amplified or unamplified.

State any seasonal variations for the performance of dance.

For example (but not exclusively) where the activity will occur on additional days during the summer months.

Non-standard timings. Where the premises will be used for the performance of dance at different times from those listed above, list below.

For example (but not exclusively), where you wish the activity to go on longer on a particular day e.g. Christmas Eve.

GOOD FRIDAY, CHRISTMAS DAY, ST. PATRICKS DAY 23:00 PM – 03:30 AM
 NEW YEAR 24 HOURS

Section 11 of 18

PROVISION OF ANYTHING OF A SIMILAR DESCRIPTION TO LIVE MUSIC, RECORDED MUSIC OR PERFORMANCES OF DANCE

See guidance on regulated entertainment

Continued from previous page...

Will the schedule to provide anything similar to live music, recorded music or performances of dance be subject to change if this application to vary is successful?

Yes No

Standard Days And Timings

MONDAY

Start 23:00

End 02:00

Start

End

TUESDAY

Start 23:00

End 02:00

Start

End

WEDNESDAY

Start 23:00

End 02:00

Start

End

THURSDAY

Start 23:00

End 02:00

Start

End

FRIDAY

Start 23:00

End 03:30

Start

End

SATURDAY

Start 23:00

End 03:30

Start

End

SUNDAY

Start 23:00

End 02:00

Start

End

Provide timings in 24 hour clock (e.g., 16:00) and only give details for the days of the week when you intend the premises to be used for the activity.

Provide a description of the type of entertainment that will be provided.

[Empty box for description of entertainment]

Continued from previous page...

Will this entertainment take place indoors or outdoors or both?

- Indoors
 Outdoors
 Both

Where taking place in a building or other structure select as appropriate. Indoors may include a tent.

State type of activity to be authorised, if not already stated, and give relevant further details, for example (but not exclusively) whether or not music will be amplified or unamplified.

State any seasonal variations for entertainment.

For example (but not exclusively) where the activity will occur on additional days during the summer months.

Non-standard timings. Where the premises will be used for entertainment at different times from those listed above, list below.

For example (but not exclusively), where you wish the activity to go on longer on a particular day e.g. Christmas Eve.

GOOD FRIDAY, CHRISTMAS DAY, ST. PATRICKS DAY 23:00 PM – 03:30 AM
 NEW YEAR 24 HOURS

Section 12 of 18

PROVISION OF LATE NIGHT REFRESHMENT

Will the schedule to provide late night refreshment be subject to change if this application to vary is successful?

- Yes
 No

Standard Days And Timings

MONDAY

Start

End

Start

End

Provide timings in 24 hour clock (e.g., 16:00) and only give details for the days of the week when you intend the premises to be used for the activity.

TUESDAY

Start

End

Start

End

WEDNESDAY

Start

End

Start

End

Continued from previous page...

THURSDAY

Start 23:00

End 02:30

Start

End

FRIDAY

Start 23:00

End 04:00

Start

End

SATURDAY

Start 23:00

End 04:00

Start

End

SUNDAY

Start 23:00

End 02:30

Start

End

Will the provision of late night refreshment take place indoors or outdoors or both?

- Indoors
- Outdoors
- Both

Where taking place in a building or other structure select as appropriate. Indoors may include a tent.

State type of activity to be authorised, if not already stated, and give relevant further details, for example (but not exclusively) whether or not music will be amplified or unamplified.

[Empty box for activity details]

State any seasonal variations.

For example (but not exclusively) where the activity will occur on additional days during the summer months.

[Empty box for seasonal variations]

Non standard timings. Where the premises will be used for the provision of late night refreshment at different times from those listed above, list below.

For example (but not exclusively), where you wish the activity to go on longer on a particular day e.g. Christmas Eve.

GOOD FRIDAY, CHRISTMAS DAY, ST. PATRICKS DAY 23:00 PM – 04:00 AM
NEW YEAR 24 HOURS –REMAIN AS IT IS

Continued from previous page...

SUPPLY OF ALCOHOL

Will the schedule to supply alcohol be subject to change if this application to vary is successful?

- Yes No

Standard Days And Timings

MONDAY

Start

End

Start

End

Provide timings in 24 hour clock (e.g., 16:00) and only give details for the days of the week when you intend the premises to be used for the activity.

TUESDAY

Start

End

Start

End

WEDNESDAY

Start

End

Start

End

THURSDAY

Start

End

Start

End

FRIDAY

Start

End

Start

End

SATURDAY

Start

End

Start

End

SUNDAY

Start

End

Start

End

Will the sale of alcohol be for consumption?

- On the premises Off the premises Both

If the sale of alcohol is for consumption on the premises select on, if the sale of alcohol is for consumption away from the premises select off. If the sale of alcohol is for consumption on the premises and away from the premises select both.

State any seasonal variations.

For example (but not exclusively) where the activity will occur on additional days during the summer months.

Continued from previous page...

Non-standard timings. Where the premises will be used for the supply of alcohol at different times from those listed above, list below.

For example (but not exclusively), where you wish the activity to go on longer on a particular day e.g. Christmas Eve.

GOOD FRIDAY, CHRISTMAS DAY, ST. PATRICKS DAY 11:00 PM – 03:30 AM
 NEW YEAR 24 HOURS – REMAIN AS IT IS

Section 14 of 18

ADULT ENTERTAINMENT

Highlight any adult entertainment or services, activities, or other entertainment or matters ancillary to the use of the premises that may give rise to concern in respect of children.

Provide information about anything intended to occur at the premises or ancillary to the use of the premises which may give rise to concern in respect of children, regardless of whether you intend children to have access to the premises, for example (but not exclusively) nudity or semi-nudity, films for restricted age groups etc gambling machines etc.

N/A

Section 15 of 18

HOURS PREMISES ARE OPEN TO THE PUBLIC

Standard Days And Timings

MONDAY

Start

End

Start

End

Provide timings in 24 hour clock (e.g., 16:00) and only give details for the days of the week when you intend the premises to be used for the activity.

TUESDAY

Start

End

Start

End

WEDNESDAY

Start

End

Start

End

THURSDAY

Start

End

Start

End

Continued from previous page...

FRIDAY

Start 11:00

End 04:00

Start

End

SATURDAY

Start 11:00

End 04:00

Start

End

SUNDAY

Start 11:00

End 02:30

Start

End

State any seasonal variations.

For example (but not exclusively) where the activity will occur on additional days during the summer months.

Non standard timings. Where you intend to use the premises to be open to the members and guests at different times from those listed above, list below.

For example (but not exclusively), where you wish the activity to go on longer on a particular day e.g. Christmas Eve.

Identify those conditions currently imposed on the licence which you believe could be removed as a consequence of the proposed variation you are seeking.

- I have enclosed the premises licence
- I have enclosed the relevant part of the premises licence

Reasons why I have failed to enclose the premises licence or relevant part of premises licence.

Section 16 of 18

LICENSING OBJECTIVES

Continued from previous page...

Describe the steps you intend to take to promote the four licensing objectives:

a) General – all four licensing objectives (b,c,d,e)

List here steps you will take to promote all four licensing objectives together.

REMAIN AS IT IS

b) The prevention of crime and disorder

REMAIN AS IT IS

c) Public safety

REMAIN AS IT IS

d) The prevention of public nuisance

REMAIN AS IT IS

e) The protection of children from harm

REMAIN AS IT IS

Section 17 of 18

NOTES ON REGULATED ENTERTAINMENT

Continued from previous page...

In terms of specific **regulated entertainments** please note that:

- Plays: no licence is required for performances between 08:00 and 23:00 on any day, provided that the audience does not exceed 500.
- Films: no licence is required for 'not-for-profit' film exhibition held in community premises between 08:00 and 23:00 on any day provided that the audience does not exceed 500 and the organiser (a) gets consent to the screening from a person who is responsible for the premises; and (b) ensures that each such screening abides by age classification ratings.
- Indoor sporting events: no licence is required for performances between 08:00 and 23:00 on any day, provided that the audience does not exceed 1000.
- Boxing or Wrestling Entertainment: no licence is required for a contest, exhibition or display of Greco-Roman wrestling, or freestyle wrestling between 08:00 and 23:00 on any day, provided that the audience does not exceed 1000. Combined fighting sports – defined as a contest, exhibition or display which combines boxing or wrestling with one or more martial arts – are licensable as a boxing or wrestling entertainment rather than an indoor sporting event.
- Live music: no licence permission is required for:
 - o a performance of unamplified live music between 08:00 and 23:00 on any day, on any premises.
 - o a performance of amplified live music between 08:00 and 23:00 on any day on premises authorised to sell alcohol for consumption on those premises, provided that the audience does not exceed 500.
 - o a performance of amplified live music between 08:00 and 23:00 on any day, in a workplace that is not licensed to sell alcohol on those premises, provided that the audience does not exceed 500.
 - o a performance of amplified live music between 08:00 and 23:00 on any day, in a church hall, village hall, community hall, or other similar community premises, that is not licensed by a premises licence to sell alcohol, provided that (a) the audience does not exceed 500, and (b) the organiser gets consent for the performance from a person who is responsible for the premises.
 - o a performance of amplified live music between 08:00 and 23:00 on any day, at the non-residential premises of (i) a local authority, or (ii) a school, or (iii) a hospital, provided that (a) the audience does not exceed 500, and (b) the organiser gets consent for the performance on the relevant premises from: (i) the local authority concerned, or (ii) the school or (iii) the health care provider for the hospital.
- Recorded Music: no licence permission is required for:
 - o any playing of recorded music between 08:00 and 23:00 on any day on premises authorised to sell alcohol for consumption on those premises, provided that the audience does not exceed 500.
 - o any playing of recorded music between 08:00 and 23:00 on any day, in a church hall, village hall, community hall, or other similar community premises, that is not licensed by a premises licence to sell alcohol, provided that (a) the audience does not exceed 500, and (b) the organiser gets consent for the performance from a person who is responsible for the premises.
 - o any playing of recorded music between 08:00 and 23:00 on any day, at the non-residential premises of (i) a local authority, or (ii) a school, or (iii) a hospital, provided that (a) the audience does not exceed 500, and (b) the organiser gets consent for the performance on the relevant premises from: (i) the local authority concerned, or (ii) the school proprietor or (iii) the health care provider for the hospital.

Continued from previous page...

- Dance: no licence is required for performances between 08.00 and 23.00 on any day, provided that the audience does not exceed 500. However, a performance which amounts to adult entertainment remains licensable.
- Cross activity exemptions: no licence is required between 08.00 and 23.00 on any day, with no limit on audience size for:
 - o any entertainment taking place on the premises of the local authority where the entertainment is provided by or on behalf of the local authority;
 - o any entertainment taking place on the hospital premises of the health care provider where the entertainment is provided by or on behalf of the health care provider;
 - o any entertainment taking place on the premises of the school where the entertainment is provided by or on behalf of the school proprietor; and
 - o any entertainment (excluding films and a boxing or wrestling entertainment) taking place at a travelling circus, provided that (a) it takes place within a moveable structure that accommodates the audience, and (b) that the travelling circus has not been located on the same site for more than 28 consecutive days.

Section 18 of 18**PAYMENT DETAILS**

This fee must be paid to the authority. If you complete the application online, you must pay it by debit or credit card.

Variation Fees are determined by the non domestic rateable value of the premises.

To find out a premises non domestic rateable value go to the Valuation Office Agency site at http://www.voa.gov.uk/business_rates/index.htm

Band A - No RV to £4300	£100.00
Band B - £4301 to £33000	£190.00
Band C - £33001 to £8700	£315.00
Band D - £87001 to £12500	£450.00*
Band E - £125001 and over	£635.00*

*If the premises rateable value is in Bands D or E and the premises is primarily used for the consumption of alcohol on the premises then you are required to pay a higher fee

Band D - £87001 to £12500	£900.00
Band E - £125001 and over	£1,905.00

If you own a large premise you are subject to additional fees based upon the number in attendance at any one time

Capacity 5000-9999	£1,000.00
Capacity 10000 -14999	£2,000.00
Capacity 15000-19999	£4,000.00
Capacity 20000-29999	£8,000.00
Capacity 30000-39000	£16,000.00
Capacity 40000-49999	£24,000.00
Capacity 50000-59999	£32,000.00
Capacity 60000-69999	£40,000.00
Capacity 70000-79999	£48,000.00
Capacity 80000-89999	£56,000.00
Capacity 90000 and over	£64,000.00

The following credit or debit cards are accepted in Haringey:

Maestro - Mastercard Debit - Mastercard Credit - Solo - Visa Credit - Visa Debit (formerly Delta) and Visa Electron

We cannot accept liability if payment is refused or declined by the card supplier.

Due to end of day processing, this service will not be available between 10pm and 11pm every weekday evening (Mon- Fri).

Continued from previous page...

Users should note that any payments in process after the 10pm deadline need to be completed by 10.05pm

* Fee amount (£)

190.00

DECLARATION

* I/we understand it is an offence, liable on conviction to a fine up to level 5 on the standard scale, under section 158 of the licensing act 2003, to make a false statement in or in connection with this application.

Ticking this box indicates you have read and understood the above declaration

This section should be completed by the applicant, unless you answered "Yes" to the question "Are you an agent acting on behalf of the applicant?"

* Full name

A. ENDER CEMGIL'

* Capacity

AGENT

* Date

01 / 11 / 2018
dd mm yyyy

Add another signatory

Once you're finished you need to do the following:

1. Save this form to your computer by clicking file/save as...
2. Go back to <https://www.gov.uk/apply-for-a-licence/premises-licence/haringey/change-1> to upload this file and continue with your application.

Don't forget to make sure you have all your supporting documentation to hand.

IT IS AN OFFENCE, UNDER SECTION 158 OF THE LICENSING ACT 2003, TO MAKE A FALSE STATEMENT IN OR IN CONNECTION WITH THIS APPLICATION. THOSE WHO MAKE A FALSE STATEMENT MAY BE LIABLE ON SUMMARY CONVICTION TO A FINE OF ANY AMOUNT.

OFFICE USE ONLY

Applicant reference number	18080.VPL
Fee paid	
Payment provider reference	
ELMS Payment Reference	
Payment status	
Payment authorisation code	
Payment authorisation date	
Date and time submitted	
Approval deadline	
Error message	
Is Digitally signed	<input type="checkbox"/>

1 2 3 4 5 6 7 8 9 10 11 12 13 14 15 16 17 18 Next >

LEGEND

- AMBIT OF LICENSED PREMISES
- [Hatched Box] LIQUOR STORAGE
- [Hatched Box] LIQUOR SALES
- [Hatched Box] WC/PASSAGEWAY, ETC
- [X] SAFETY LIGHTING
- [S] SMOKE DETECTOR
- [Fire Escape Icon] INTERNALLY ILLUMINATED FIRE ESCAPE SIGN (BS 5266)
- [S20] FIRE ESCAPE
- [Triangle] CARBON DIOXIDE FIRE EXTINGUISHER
- [Triangle] 9 LT. WATER FIRE EXTINGUISHER
- [Fire Door Icon] 30MIN FIRE RESISTANCE DOOR (FIRE DOOR TO HAVE INTUMESCENT STRIPS AND SELF CLOSER)
- [CCTV Icon] CCTV OPERATING SYSTEM

TOTAL AREA: 315.7m²

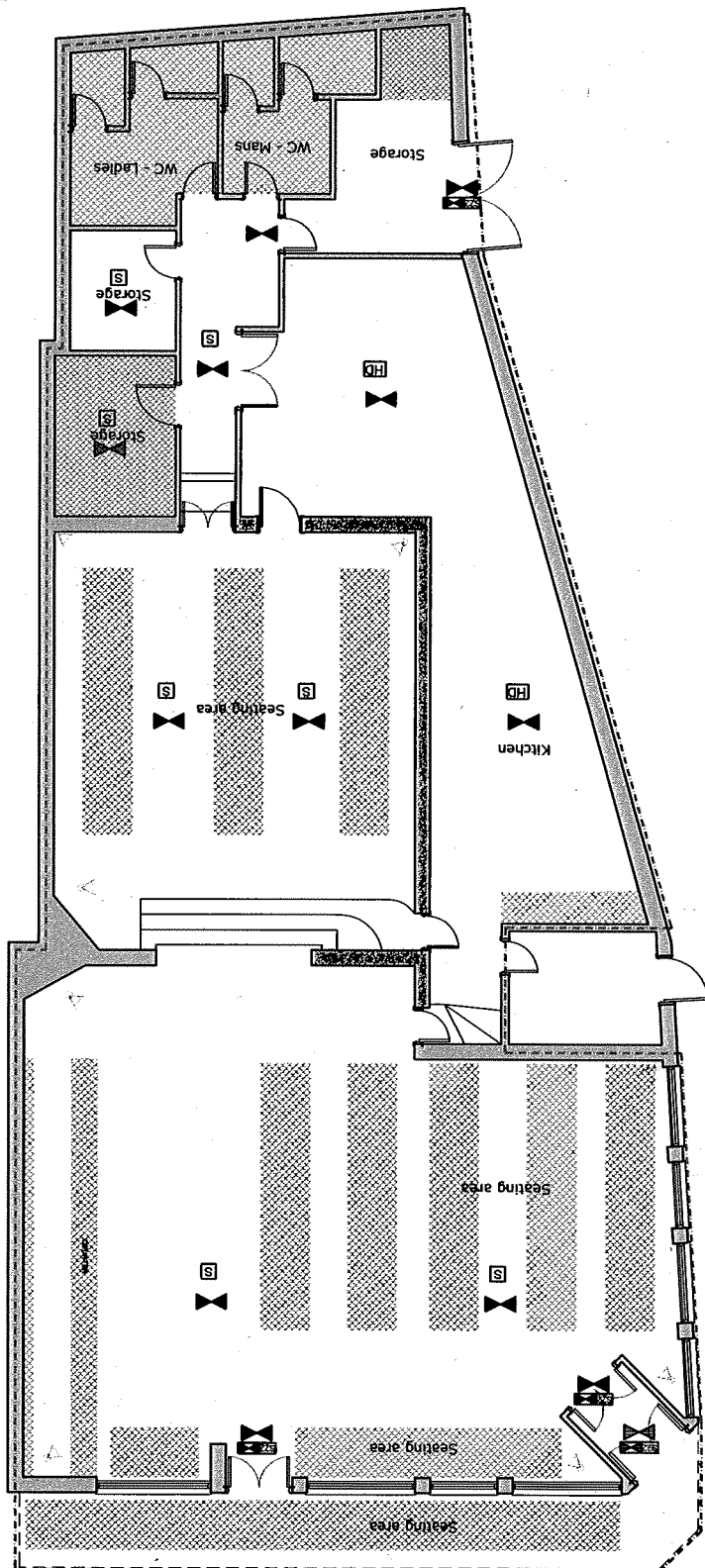

- Notes**
- 1- This drawing is not for construction
 - 2- All Dimensions are in millimeters
 - 3- Dimensions are not to be scaled directly from the drawing
 - 4- All dimensions are to be checked on site and the Architect is to be informed of any discrepancies before construction commences
 - 5- All references to drawings refer to current revision of that drawing
- In the copyright of this drawing belongs to Archip Ltd.

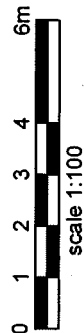

Rev	Date	Revision	LICENSING ACT PLAN
ARCH ARCHITECTURAL DESIGN STUDIO 31B Green Park Road, Harrogate, London, N4 1LG Tel: 0208 869 2320 - 0794241 0527 Web: www.archip.co.uk			
Client: Mrs Nirvana Irani		Project: 433-435 West Green Road, N15 3P	
Scale: 1/100@A3	Date: 08/2018	Checked By: AEC	
Drawn By: IM	Drawing No.: A100		Revision: -
Project No.: 18080			Drawing title: Ground floor plan

Appendix 2 – Representation from Licensing Authority

Representation against 435 West Green Road N15 - Golden Sands.

Variation application – 05th November 2018.

The Licensing Team Leader is making a representation against this application under the licensing objectives.

Prevention of crime and disorder

Public safety

Prevention public nuisance

Protection of children from harm

Request to not allow the hours requested

The premises has in the past been a source of noise complaints that affected nearby residents, the location of the venue is also on a very busy street corner that has had anti social behaviour problems. The premises previously held a late licence that was reviewed due to noise related issues from the late night operation. The premises are not best suited for such late hours as the noise from patrons affects nearby residents.

Within the Councils own Statement of licensing Policy state that the Council will generally deal with the issue of licensing hours having due regard to the individual merits of each application, considering the potential for nuisance associated with the style, characteristics and activities of the business and type of premises, examining any steps that might reduce the risk of nuisance.

However, although the Council will treat each case on its individual merits, generally it will not grant permission for licensable activities beyond 2330 hours on Sundays to Thursdays and Midnight on Fridays and Saturdays in respect of public houses situated in areas having denser residential accommodation. The Council would expect good reasons to be given to support any application for extensions beyond these hours, including addressing possible disturbance to residents and local parking. Additionally, in these areas consideration will be given to imposing stricter conditions in respect of noise control.

We note that the conditions offered do not actually offer anything specific other than actions that are already law and need to be complied with in any event.

We therefore propose that the premises licence not be extended and the hours of operation remain as they currently are.

Licensing Authority.

Roye Chanel

From: Chenier Pierre on behalf of Haringey Building Control
Sent: 21 November 2018 16:38
To: Licensing
Subject: Re: Golden Sands Café

Dear Licensing,

Re: Golden Sands Café

I have met the Architectural practise regarding this application.

I would like to make representation on the following Technical Standard issues;

- Exit door opens in the wrong direction
- Push bars not specified to Exit door
- Locking system and associated signage not specified to front lobby doors
- Emergency Lighting not shown to WCs
- WC/Urinal numbers and Wash hand basin numbers not shown to be provided to the minimum standard.
- Dance/performance area not defined
- Electrical circuits not demonstrated to be fire resisting.
- Ventilation not shown to be to the correct standard
- Provision for disabled not shown.

Should you have any queries, please let me know.

Regards

Pierre Chénier
Principal Building Surveyor
Haringey Building Control

Tel : 020 8489 5504

River Park House
225 High Road
London N22 8HQ.

Please visit our website at www.haringey.gov.uk/buildingcontrol

Appendix 3 – Representation from Met Police

Roye Chanel

From: Roye Chanel on behalf of Licensing
Sent: 23 November 2018 12:21
To: 'Ender Cemgil'
Subject: REVISED METROPOLITAN POLICE REPRESENTATION- Application for the Variation of a Premises Licence- Golden Sands Bar, 433-435 West Green Road, Tottenham, London, N15 3PJ (WK/423300)

Importance: High

Dear Sir/Madam,

**RE: APPLICATION FOR THE VARIATION OF A PREMISES LICENCE- GOLDEN SANDS BAR, 433-435 WEST GREEN ROAD, TOTTENHAM, LONDON, N15 3PJ (WK/423300)
- REPRESENTATION RECEIVED FROM METROPOLITAN POLICE**

Please find below revised comments to the aforementioned application by Metropolitan Police.

Please advise the course of action you wish to undertake in regards to this objection.

Kind regards

Chanel Roye
Licensing Administrator



Licensing Authority 1
1st Floor | River Park House | 225 High Road | Wood Green | London | N22 8HQ
T: 020 8489 5544
E: chanel.anderson@haringey.gov.uk
[twitter@haringeycouncil](https://twitter.com/haringeycouncil)
facebook.com/haringeycouncil

Please consider the environment before printing this email.

From: Mark.L.Greaves@met.pnn.police.uk <Mark.L.Greaves@met.pnn.police.uk>
Sent: 23 November 2018 11:25
To: Barrett Daliah <Daliah.Barrett@haringey.gov.uk>
Cc: Licensing <Licensing.Licensing@haringey.gov.uk>
Subject: RE: Application for the Variation of a Premises Licence- Golden Sands Bar, 433-435 West Green Road, Tottenham, London, N15 3PJ (WK/423300)

Dear Mrs Barratt

With regards the attached application relating to Golden Sands, 433 – 435 West Green Road N15 3PJ the applicant wishes to have clients access to the outside front area from the time premises opens until 2230 Monday to Sunday as described in the application.

The requested times for regulated activity including alcohol sales in the application it to extend alcohol them until 0200 Sunday to Thursday and 0330 Friday and Saturday with the venue closing 30 minutes later.

This venue under previous ownership was Reviewed in 2015 relating to noise related public nuisance emanating from venue and crime and disorder at venue and outside venue. The result was appealed to Magistrates Court and

heard on 2nd February 2016 upholding the reduction in licensable hours instigated by the original Licensing Committee. Whilst the venues present license holders have successfully had removed a Condition relating to all drinks must be served in plastics as the acts of violence associated with the venue has ceased Police consider the risk of noise related anti-social behaviour to be the same as venue is still in a residential area, side of venue in Stanley Road N15 a residential street where with limited parking available in vicinity clients are likely to legally park. Stanley Road had long-term noise related public nuisance from this venue when it opened until 0330 as alcohol fuelled clients return to their cars making noise from talking and playing radios and after some years the Licensing Review was brought to stop the problem resulting in a reduction of hours. The venue now wishes to open until 0400 Friday and Saturdays. Police do not consider reversing the Licensing Committees decision, supported by the Magistrate, to be reasonable as the same noise related anti-social behaviour is likely to reoccur and therefore object to any extension in licensable hours or time of opening.

Regards

Mark Greaves

**Mark Greaves PC 164YR
Community & Youth Engagement
Licensing Officer
Haringey BOCU
Territorial Policing**

Tel: 020 3276 0150 Mobile: 07766 161877

Haringey police are here

- *for victims,*
- *to build trust with communities,*
- *to prevent crime in partnership,*
- *and to bring offenders to justice.*

**This Message is Restricted/Confidential
If Printed please remember to dispose of as Confidential Waste**

From: Shah Noshaba **On Behalf Of** Licensing
Sent: 02 November 2018 16:56
To: Haringey Building Control <Control.HaringeyBuilding@haringey.gov.uk>; Enforcement Response <Enforcement.Response@haringey.gov.uk>; Planning Enforcement <Planning.Enforcement@haringey.gov.uk>; Whitehouse Rebecca <Rebecca.Whitehouse@haringey.gov.uk>; Ukandu Monica <Monica.Ukandu@haringey.gov.uk>; Ekemezuma Felicia <Felicia.Ekemezuma@haringey.gov.uk>; Williamson Emma <Emma.Williamson@haringey.gov.uk>; 'YR_Licensing@met.pnn.police.uk'; Frontline <Frontline@haringey.gov.uk>; 'TRACY.BROWN@london-fire.gov.uk'; Charles Rockwell <Rockwell.Charles@haringey.gov.uk>; 'Fire' <firesafetyregulationNW@london-fire.gov.uk>; Shipp David <David.Shipp@haringey.gov.uk>; Otiti Susan <Susan.Otiti@haringey.gov.uk>; 'Mark.L.Greaves@met.pnn.police.uk' <Mark.L.Greaves@met.pnn.police.uk>
Cc: Barrett Daliah <Daliah.Barrett@haringey.gov.uk>; Roye Chanel <Chanel.Roye@haringey.gov.uk>
Subject: Application for the Variation of a Premises Licence- Golden Sands Bar, 433-435 West Green Road, Tottenham, London, N15 3PJ (WK/423300)

Dear RA's

Appendix 4 – Public Health representation

Responsible Authority:	Haringey Public Health, London Borough of Haringey
Date:	27/11/18
Name:	Deborah Jenkins, Public Health Registrar Marlene D'Aguilar, Health in All Policies Officer
Contact:	deborah.jenkins@haringey.gov.uk Marlene.DAguilar@haringey.gov.uk

Public Health representation relation to: GOLDEN SANDS LIMITED, 433-435 WEST GREEN ROAD, LONDON N15 3PL

Provision of anything of a Similar Description to that of Live Music, Recorded Music or performance of Dance:

Sunday to Thursday 2300 to 0200 hours
Friday to Saturday 2300 to 0330 hours

Good Friday, Christmas Day, St Patricks Day from 1100 to 0330 hours
New Years day 24 hours

Late night refreshment

Sunday to Thursday 2300 to 0230 hours
Friday to Saturday 2300 to 0400 hours

Good Friday, Christmas Day, St Patricks Day from 1100 to 0400 hours
New Years day 24 hours

Supply of Alcohol

Sunday to Thursday 2300 to 0200 hours
Friday to Saturday 1100 to 0330 hours

Supply of alcohol ON and OFF the premises

Good Friday, Christmas Day, St Patricks Day from 1100 to 0330 hours
New Years day 24 hours

Hours open to the public

Sunday to Thursday 1100 to 0230 hours
Friday to Saturday 1100 to 0400 hours

I as a representative of the Director of Public Health act as the responsible authority under the Licensing Act 2003 and would like to make a representation against the application from GOLDEN SANDS LIMITED, 433-435 WEST GREEN ROAD, LONDON N15 3PL

Tackling alcohol misuse is key to achieving the outcomes in Haringey's Health and Wellbeing Strategy: giving every child the best start in life, reducing the gap in life expectancy between the east and west of the borough and improving mental health and wellbeing. We want to create a culture that prevents problem drinking from starting and provides help for people early on should they be struggling. One of the ways we will be doing this is ensuring health considerations are taken into account in any licensing decisions, through community safety efforts to tackle alcohol crime and anti-social behaviour.

The representation is made under the following licensing objectives:

- Public Nuisance
- Protecting Children From Harm

After reviewing the application, I believe that the premises have not given enough careful consideration as to how they will uphold the licensing objectives, particularly relating to public nuisance and protecting children from harm.

Background:

Haringey experiences some of the greatest levels of alcohol-related problems in London and the harm due to alcohol is a growing concern. In the five year period of 2009/10 – 2014/15, alcohol related hospital admissions increased by 38% with the local cost of these admissions now estimated to be £7.5 million annually. During the same time period, the (DSR) rate of admissions per Haringey person also increased for both men and women, 31% and 26% respectively. Across the borough, there are currently over 800 licensed premises for the sale and supply of alcohol and this figure continues to rise, with some areas of high level clustering. Increasingly, evidence shows us that an increased number of alcohol outlets results in significant increases in both alcohol consumption and alcohol-related harm, including injury, violence and medical harm. Many factors are known to influence this including density of licensed premises and trading hours.

The premises is located on West Green road, a busy main road, with a number of businesses in the area. Turnpike Lane underground station, a busy commuter underground station, is 0.5km away. There are 3 primary schools and 1 secondary school located within 500m of the premises (see Figure 1). There are residential areas nearby. The premises on West Green Road falls within the St Ann's Ward.

The venue has previously been licenced until 03:00, but clients parked in Stanley Road N15, a nearby residential street. When clients left in the early hours of the morning, they woke residents of the street with loud talking, arguing and playing music in their cars. The license hours were reviewed and reduced.

Protecting Children from Harm:

There are 3 primary schools and 1 secondary school within 500m of the premise.

Therefore, we would encourage any license holder to be responsible and clear on implementing the Challenge 25 policy.

Recommendation:

Whilst Public Health welcomes the consideration given in the existing operating schedule as to how the applicant will uphold the licensing objectives, we have significant concerns over the requested operating hours, given the proximity to the residential area with a high number of schools in close proximity to the premises. Therefore, we have concerns that licensable activities into the early hours of the morning may cause nuisance and disruption to local residents living in the surrounding area.

Whilst the applicant has proposed use of a noise limiter for recorded and live music played in the premises, Public Health are not satisfied with the proposals for controlling patrons that would be leaving the premises at all hours of the morning.

I as the Director of Public Health therefore recommend that the application to extend the hours for the supply and sale of alcohol by GOLDEN SANDS LIMITED, 433-435 WEST GREEN ROAD, LONDON N15 3PL is refused, as the extension of licensing hours is unlikely to uphold the licensing objectives in relation to Public Nuisance and Protecting Children from Harm.

If the extension of the licence is to be granted, Public Health recommend that the following conditions are to be attached (in addition to those listed in the existing operating schedule) to minimise any potential harm to our local residents:

Public nuisance

- Litter – clearing public area immediately surrounding premise daily if consumption is taking place off premises

Safeguarding children

- Display notice where it can be clearly seen about operating a 'Challenge 25' policy

Dealing with drunkenness

- All staff shall be trained in recognising signs of drunkenness, how to refuse service and the premises duty of care. Documented records of training completed shall be kept for each member of staff. Training shall be regularly refreshed and at no greater than 6 monthly intervals. Training records shall be made available for inspection upon request by a police officer or an authorised officer of the Council.

Map of Schools within a 500m radius of N15 3PL

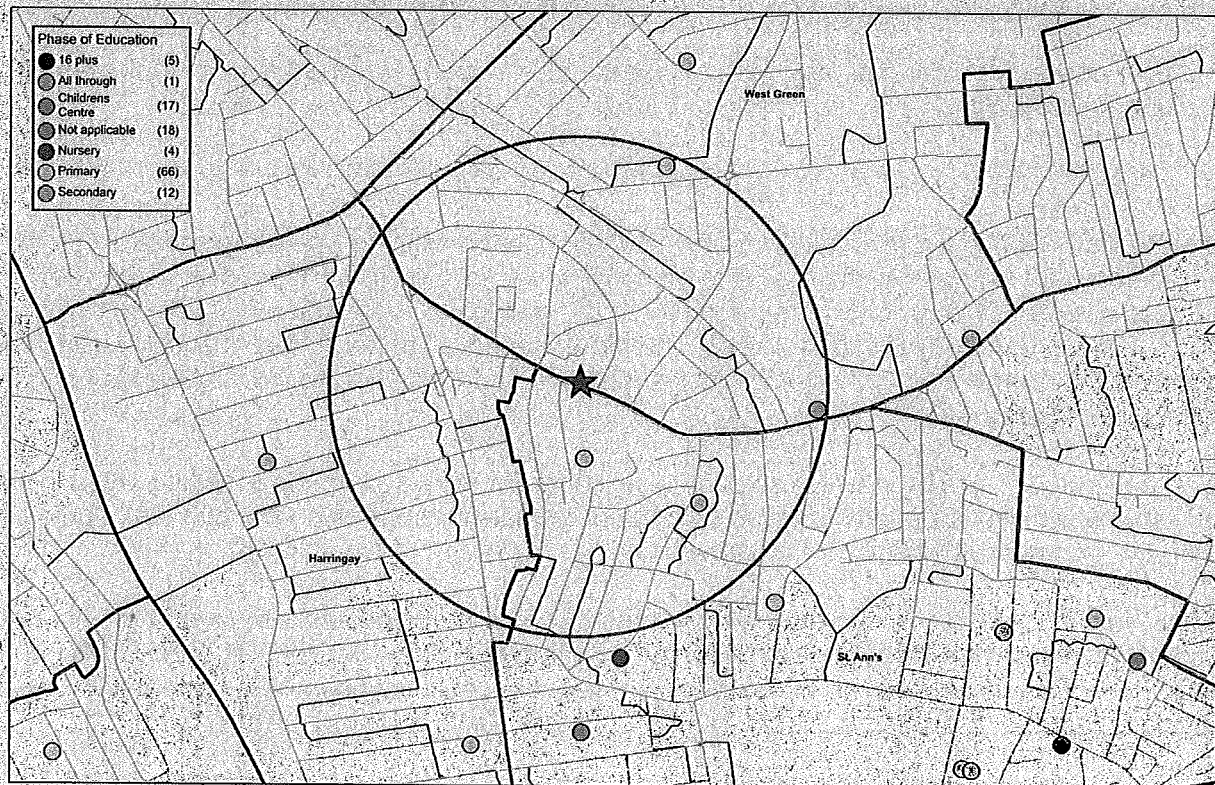

Figure 1

Public Nuisance:

As stated in Haringey's Statement of Licensing Policy 2016-2021 "licensed premises, especially those that operate late at night or in the early hours of the morning, can give rise to a range of nuisances that may potentially impact on people living, working or sleeping in the vicinity of the premises. Principal concerns relate to noise nuisance, light pollution and noxious smells."

The application to serve alcohol Sunday to Thursday 2300 to 0200 hours, Friday to Saturday 1100 to 0330 hours, and supply of alcohol ON and OFF the premises on Good Friday, Christmas Day, St. Patrick's Day from 1100 to 0330 hours and New Years day 24 hours, goes against what is stated in the Alcohol Licensing Policy 2016 – 2021 on opening / alcohol supply hours.

The Alcohol Licensing Policy 2016 – 2021 states 'While the Council will treat each case on its individual merits there will be a presumption that permitted hours for the sale of alcohol will be restricted to between 8am and 11.30pm on Sunday to Thursday and 8am to midnight on Friday and Saturday in respect of premises in residential areas and areas being adversely affected by street drinking issues'.

The premises' current licence for supply of alcohol is currently Monday to Thursday 1000 to 2330, Friday 1000 to 0030, Saturday 1100 to 0030, Sunday 1200 to 2330, Good Friday 1200 to 2220, Christmas Day 1200 to 1450 hrs and 1900 to 2220.

We have specific concerns about the impact of operating later in the night / into the early hours of the morning on local families living in this area, with residences nearby.

This page is intentionally left blank